

2475 WOLFF DRIVE KETCHIKAN AK 99901

<https://homesinjuneau.com>

\$ 265,000.00

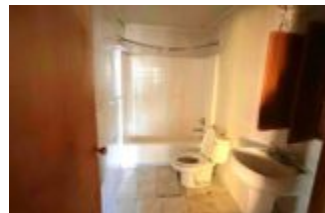

4 Bedroom 2 bath home on a corner lot in Saxman. Property has been repossessed by lender. Lender requires a hold harmless to be signed before showing can be scheduled. Great corner location in Saxman, but property has trash and abandoned personal property from previous owner. Roof and Foundation appear...

- 4 beds
- 2 baths
- Single Family



Michael Elerding

CoastalREG

📞 907-617-5412

✉ Mike@CoastalAK.com

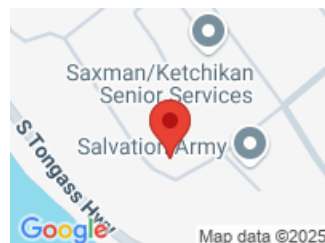

Map data ©2025



CALL US NOW

Phone: (907) 789-4794

Email: abovethecrowd@gci.net

Address: 3031 Clinton Drive, Suite 100 - Juneau, AK 99801



BASIC FACTS

MLS #: 24593	Date added: 05/06/25
Post Updated: 2025-05-06 23:03:42	Type: Single Family
Status: Active	Bedrooms: 4
Bathrooms: 2	Area: 1440 sq ft
Lot size: 9245 sq ft	Year built: 1973



CALL US NOW

Phone: (907) 789-4794
Email: abovethecrowd@gci.net
Address: 3031 Clinton Drive, Suite 100 - Juneau,
AK 99801

