

312 UPLAND WAY KETCHIKAN AK 99901-6528

<https://homesinjuneau.com>

\$ 240,000.00

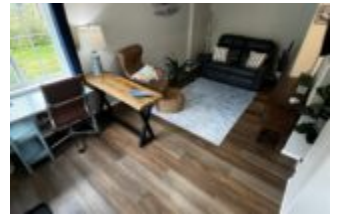
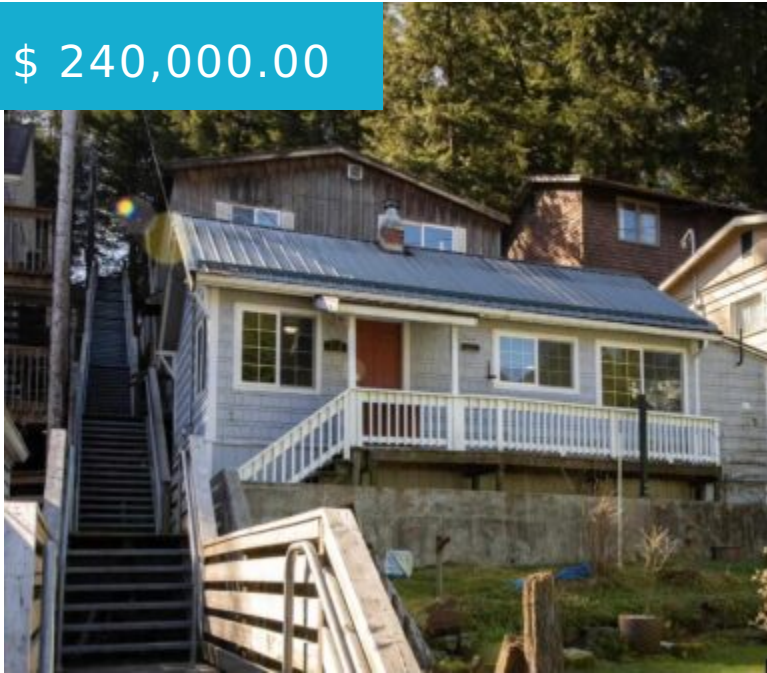

Come check out this charming property at 312 Upland Way! Located within walking distance to the heart of downtown Ketchikan and all it has to offer. The quaint yet spacious layout features 1 bedroom and 1 bathroom, perfectly designed for relaxation. The living spaces are filled with natural light and...

- 1 bed
- 1 bath
- Single Family

Katharine Davison

📞 907-254-5284

✉️ KathySellsHouses75@gmail.com

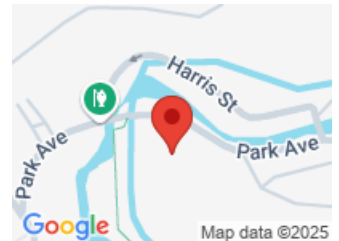

CALL US NOW

Phone: (907) 789-4794

Email: abovethecrowd@gci.net

Address: 3031 Clinton Drive, Suite 100 - Juneau, AK 99801



BASIC FACTS

MLS #: 25364

Post Updated: 2025-04-21 08:17:06

Status: Active

Bathrooms: 1

Lot size: 953 sq ft

Date added: 04/21/25

Type: Single Family

Bedrooms: 1

Area: 580 sq ft

Year built: 1930

- Dryer
- Elec. Range/Oven
- Microwave
- Refrigerator
- Rng Hood-Vent
- Washer



CALL US NOW

Phone: (907) 789-4794

Email: abovethecrowd@gci.net

Address: 3031 Clinton Drive, Suite 100 - Juneau,
AK 99801



RE/MAX
OF JUNEAU