

# 422 KAAGWAANTAN STREET SITKA AK 99835

<https://homesinjuneau.com>

\$ 475,000.00

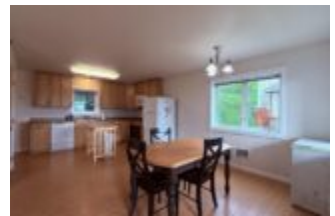

This charming 2-bedroom, 1.5-bathroom home is situated near downtown. The open-concept design seamlessly connects the living, dining, and kitchen areas, creating a spacious feel. Abundant windows flood the interior with natural light, enhancing the airy atmosphere. Enjoy the view of the channel from both bedrooms. For the green thumb, the...

- 2 beds
- 1 baths
- Single Family

## Keith Brady

📞 907-738-7047

✉️ [keith@livingsitka.com](mailto:keith@livingsitka.com)



## CALL US NOW

Phone: (907) 789-4794

Email: [abovethecrowd@gci.net](mailto:abovethecrowd@gci.net)

Address: 3031 Clinton Drive, Suite 100 - Juneau, AK 99801



**BASIC FACTS**

**MLS #:** 25561

**Date added:** 06/10/25

**Post Updated:** 2025-06-10 20:24:23

**Type:** Single Family

**Status:** Active

**Bedrooms:** 2

**Bathrooms:** 1 1/2

**Area:** 1290 sq ft

**Lot size:** 2681 sq ft

**Year built:** 2015



**CALL US NOW**

Phone: (907) 789-4794  
Email: [abovethecrowd@gci.net](mailto:abovethecrowd@gci.net)  
Address: 3031 Clinton Drive, Suite 100 - Juneau,  
AK 99801

