

# 707/709 CARLANNA LAKE ROAD KETCHIKAN AK 99901

<https://homesinjuneau.com>

\$ 759,000.00

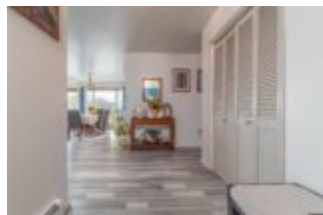

Looking for space, versatility, and income potential? This well-maintained property offers it all! Welcome to this spacious and thoughtfully designed 3-bedroom, 2-bathroom main home, perfectly complemented by a 2-bedroom, 1-bathroom attached apartment—ideal for rental income, extended family, or guests. Whether you're an investor or simply need room to spread out,...

## Hilary Robbins

CoastalREG

907-821-1818

[hilary@coastalak.com](mailto:hilary@coastalak.com)

- 5 beds
- 4 baths
- Single Family

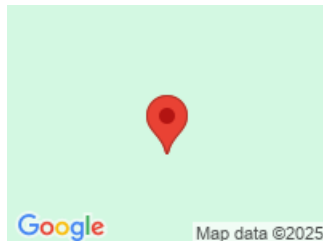

## CALL US NOW

Phone: (907) 789-4794

Email: [abovethecrowd@gci.net](mailto:abovethecrowd@gci.net)

Address: 3031 Clinton Drive, Suite 100 - Juneau, AK 99801



**BASIC FACTS**

**MLS #:** 25638

**Date added:** 07/01/25

**Post Updated:** 2025-07-14 14:53:59

**Type:** Single Family

**Status:** Active

**Bedrooms:** 5

**Bathrooms:** 4

**Area:** 2388 sq ft

**Lot size:** 6000 sq ft

**Year built:** 1995



**CALL US NOW**

Phone: (907) 789-4794  
Email: [abovethecrowd@gci.net](mailto:abovethecrowd@gci.net)  
Address: 3031 Clinton Drive, Suite 100 - Juneau,  
AK 99801

