

809 PETERSON STREET KETCHIKAN AK 99901

<https://homesinjuneau.com>

\$ 99,600.00

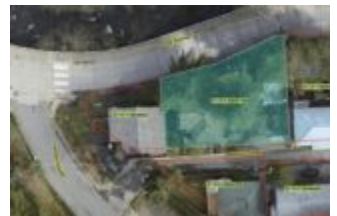

Affordable project house fixer located near downtown above Ketchikan creek on Cape fox hill. Private off street parking with more space to grow for additional spots. Quick walk to downtown. USS 731, Northeast corner of Lot 1

Robert Jackson

GATEWAY

📞 907-617-0248

✉️ bob@gatewaycityrealty.com

- 2 beds
- 1 bath
- Single Family



CALL US NOW

Phone: (907) 789-4794

Email: abovethecrowd@gci.net

Address: 3031 Clinton Drive, Suite 100 - Juneau, AK 99801



BASIC FACTS

MLS #: 25314

Date added: 04/07/25

Post Updated: 2025-04-07 12:54:16

Type: Single Family

Status: Active

Bedrooms: 2

Bathrooms: 1

Area: 1440 sq ft

Lot size: 5902 sq ft

Year built: 1930



CALL US NOW

Phone: (907) 789-4794
Email: abovethecrowd@gci.net
Address: 3031 Clinton Drive, Suite 100 - Juneau,
AK 99801

