

8449 KIMBERLY STREET JUNEAU AK 99801

<https://homesinjuneau.com>

\$ 417,500.00

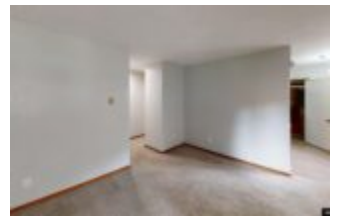

Thoughtfully designed for comfort and convenience, this single-level townhome offers the privacy of a detached property—only connected at the garage. Come take a look to see the metal roof that offers peace of mind, and some newer appliances to make daily life that much easier. The extra-long garage provides plenty...

- 3 beds
- 2 baths
- Townhome



Steve Schick

JRE

📞 907-209-8926

✉️ SteveRSchick@gmail.com

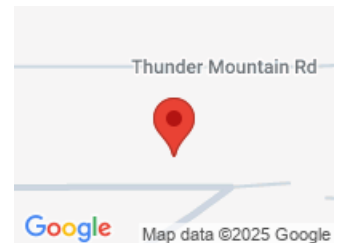

CALL US NOW

Phone: (907) 789-4794

Email: abovethecrowd@gci.net

Address: 3031 Clinton Drive, Suite 100 - Juneau, AK 99801



BASIC FACTS

MLS #: 25712

Date added: 07/25/25

Post Updated: 2025-07-25 13:31:34

Type: Townhome

Status: Active

Bedrooms: 3

Bathrooms: 2

Area: 1080 sq ft

Lot size: 5000 sq ft

Year built: 1982

- Dishwasher
- Dryer
- Elec. Range/Oven
- Garbage Disposal
- Refrigerator
- Washer



CALL US NOW

Phone: (907) 789-4794

Email: abovethecrowd@gci.net

Address: 3031 Clinton Drive, Suite 100 - Juneau,
AK 99801

