

L5 B2 E CHANNEL LEGAL ADDRESS ONLY WRANGELL AK 99929

<https://homesinjuneau.com>

\$ 65,000.00

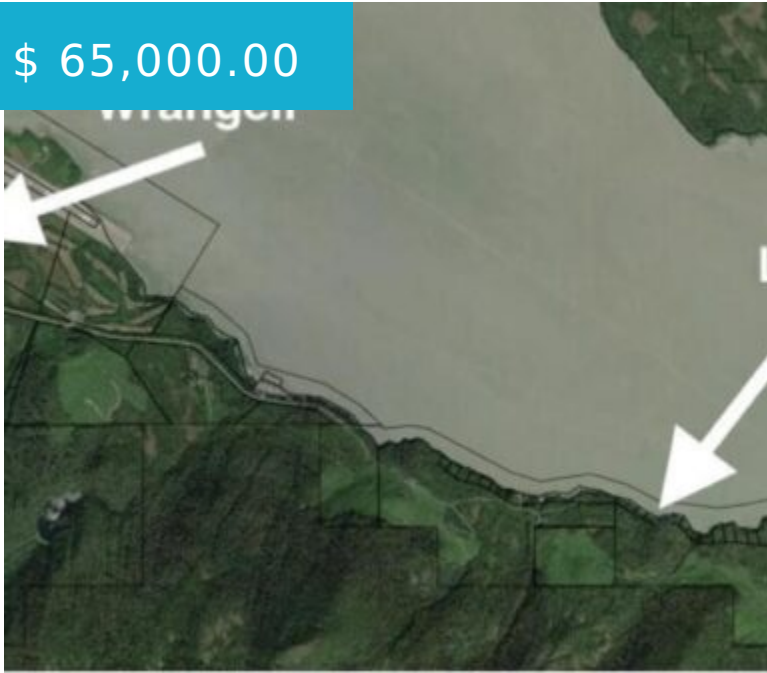

This wonderful remote property is waiting for you to build your dream getaway. Enjoy the peace and quiet of remote living at its finest! Property sits on the water's edge and has beautiful mountain views as well as ocean views.

E. Bennett McGrath

 907-518-1482

 bennett@apalaska.com

- Commercial
- LAND
- Active



CALL US NOW

Phone: (907) 789-4794

Email: abovethecrowd@gci.net

Address: 3031 Clinton Drive, Suite 100 - Juneau,
AK 99801



BASIC FACTS

MLS #: 25172

Date added: 02/26/25

Post Updated: 2025-02-26 16:36:13

Type: Commercial

Status: Active



CALL US NOW

Phone: (907) 789-4794

Email: abovethecrowd@gci.net

Address: 3031 Clinton Drive, Suite 100 - Juneau,
AK 99801

