

NHN PEDERSON STREET JUNEAU AK 99801

<https://homesinjuneau.com>

\$ 620,000.00

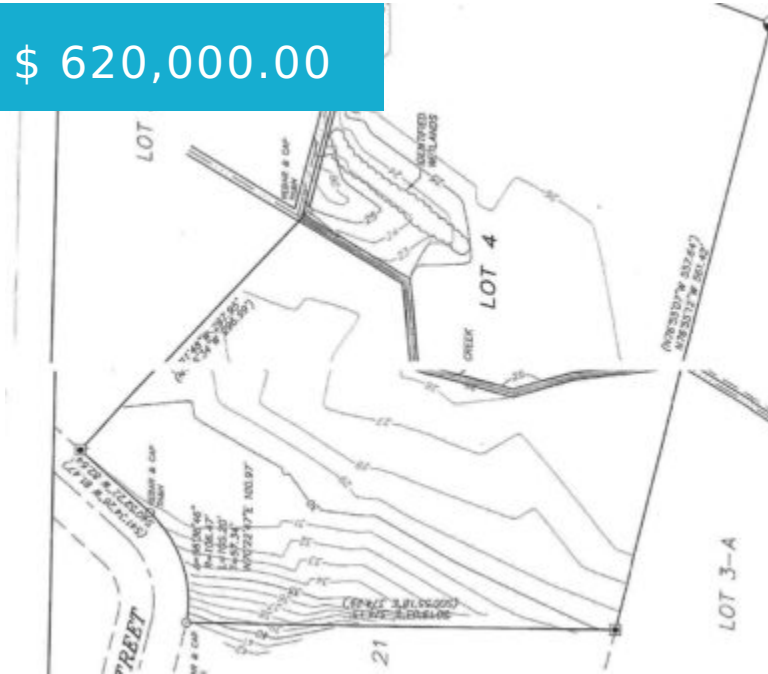

Now available, 5 prime acres on Pederson Street off of Engineer's Cutoff. This wooded lot has so much potential. Public water is run to the top of the lot, and electric is near by. Build a private home or subdivide and develop! Located close to valley amenities, shopping and Auke...

Marciano J. Duran

📞 907-321-6162

✉️ marsduran19@gmail.com

- Single Family/Duplex
- LAND
- Active

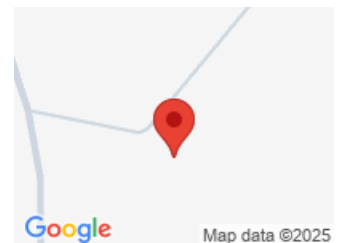

CALL US NOW

Phone: (907) 789-4794

Email: abovethecrowd@gci.net

Address: 3031 Clinton Drive, Suite 100 - Juneau, AK 99801



BASIC FACTS

MLS #: 23568

Post Updated: 2025-03-31 11:00:15

Status: Active

Date added: 02/26/25

Type: Single Family/Duplex

Lot size: 217800 sq ft



CALL US NOW

Phone: (907) 789-4794
Email: abovethecrowd@gci.net
Address: 3031 Clinton Drive, Suite 100 - Juneau,
AK 99801

