

# NHN POND COURT ROAD KETCHIKAN AK 99901

<https://homesinjuneau.com>

\$ 74,500.00

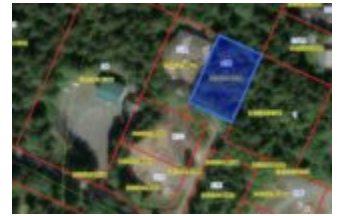

Undeveloped, wooded building lot located off of Pond Reef Road on Pond Court in a quiet, well-established neighborhood. Zoned for residential use, this parcel is available for either a single-family home or two family-dwelling unit. There is water view potential from a future second story structure.

- Single Family/Duplex
- LAND
- Active



[www.gatewaycityrealty.com](http://www.gatewaycityrealty.com)

**Gateway**  
City Realty, Inc.

[www.gatewaycityrealty.com](http://www.gatewaycityrealty.com)

**Bill Bolling**

GATEWAY

📞 907-225-2545

✉ [bill@gatewaycityrealty.com](mailto:bill@gatewaycityrealty.com)

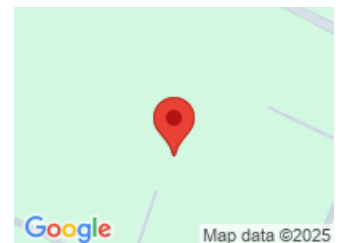

## CALL US NOW

Phone: (907) 789-4794

Email: [abovethecrowd@gci.net](mailto:abovethecrowd@gci.net)

Address: 3031 Clinton Drive, Suite 100 - Juneau,  
AK 99801



**RE/MAX**  
OF JUNEAU

**BASIC FACTS**

**MLS #:** 24598

**Post Updated:** 2025-02-26 04:09:34

**Status:** Active

**Date added:** 02/26/25

**Type:** Single Family/Duplex

**Lot size:** 15600 sq ft



**CALL US NOW**

Phone: (907) 789-4794  
Email: [abovethecrowd@gci.net](mailto:abovethecrowd@gci.net)  
Address: 3031 Clinton Drive, Suite 100 - Juneau,  
AK 99801

