

NSA KETCHIKAN LAKES ROAD KETCHIKAN AK 99901-9999

<https://homesinjuneau.com>

\$ 34,999.00

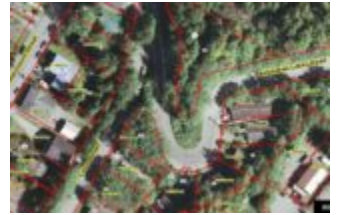

Oversized city lot located in the Ketchikan Lakes neighborhood above downtown. This is a corner lot with access off of Lotus St or Ketchikan Lakes Road. City water and sewer available to this lot. Low development costs to build on this city lot. Priced to sell

- Single Family/Duplex
- LAND
- Active



Michael Elerding

CoastalREG

📞 907-617-5412

✉ Mike@CoastalAK.com



CALL US NOW

Phone: (907) 789-4794

Email: abovethecrowd@gci.net

Address: 3031 Clinton Drive, Suite 100 - Juneau, AK 99801



BASIC FACTS

MLS #: 22103

Post Updated: 2025-08-26 23:37:50

Status: Active

Date added: 08/26/25

Type: Single Family/Duplex

Lot size: 6075 sq ft



CALL US NOW

Phone: (907) 789-4794
Email: abovethecrowd@gci.net
Address: 3031 Clinton Drive, Suite 100 - Juneau,
AK 99801

